

50/80

80

GLENEAGLES PLAT TWO

PARCELS B AND C OF COVENTRY A P.U.D.

SITUATE IN SECTION 21, TOWNSHIP 46 SOUTH, RANGE 42 EAST,
PALM BEACH COUNTY, FLORIDA, BEING A REPLAT OF A PORTION
OF GLENEAGLES PLAT ONE, (P.B. 50, PAGES 63 - 65).
SHEET 2 OF 3

STATE OF FLORIDA
COUNTY OF PALM BEACH
THIS PLAT WAS FILED FOR
RECORD AT
THIS _____ DAY OF _____
AD, 1988 AND DULY RECORDED
IN PLAT BOOK _____ ON PAGES
_____ AND _____
JOHN B. DUNKLE, CLERK
CIRCUIT COURT
BY: _____, D.C.

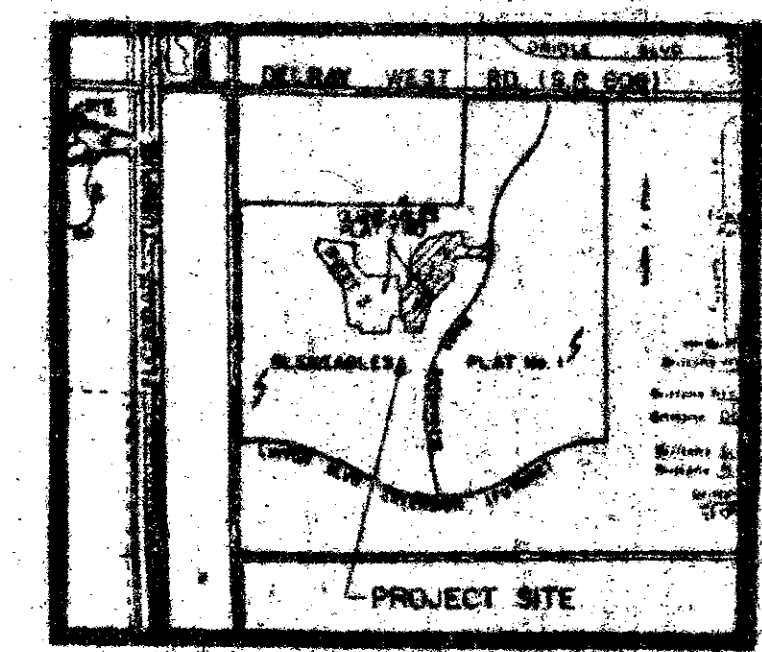
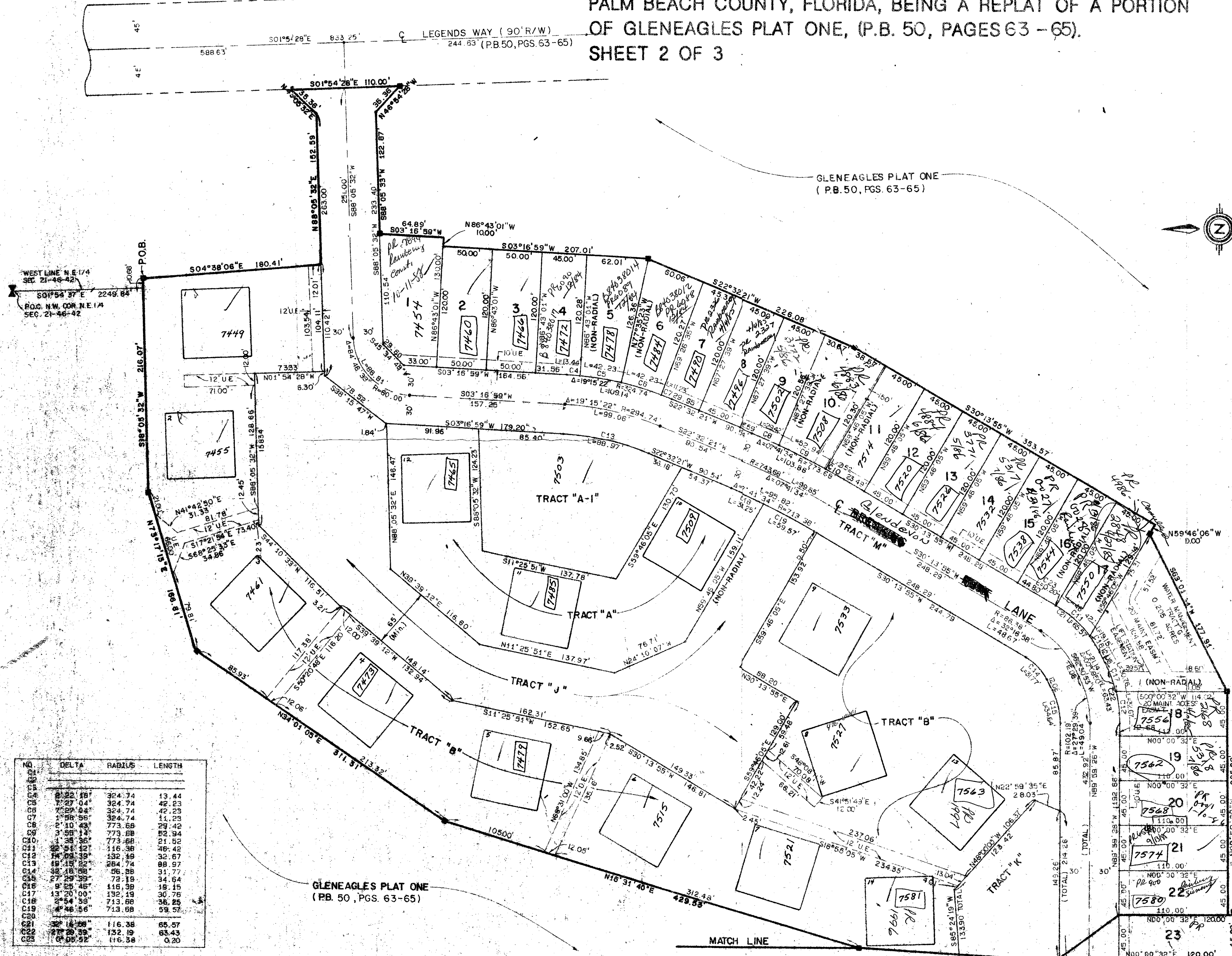
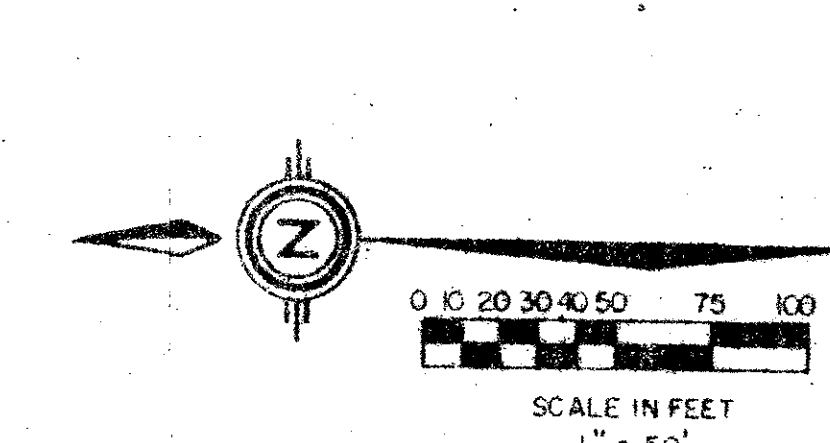

SHEET LOCATION

SUBDIVISION *Gleneagles 2*
BOOK *50* PAGE *80*
FLOOD ZONE *B* FLOOD MAP *215A*
QUAD *52* ZONING *IZ1*
SE PUD ZONE CODE *3346*
PUD NAME *COVENTRY*

| NO. | DELTA | RADIUS | LENGTH |
|-----|-------|--------|--------|
| C1 | 0.00 | 0.00 | 0.00 |
| C2 | 0.00 | 0.00 | 0.00 |
| C3 | 0.00 | 0.00 | 0.00 |
| C4 | 0.00 | 0.00 | 0.00 |
| C5 | 0.00 | 0.00 | 0.00 |
| C6 | 0.00 | 0.00 | 0.00 |
| C7 | 0.00 | 0.00 | 0.00 |
| C8 | 0.00 | 0.00 | 0.00 |
| C9 | 0.00 | 0.00 | 0.00 |
| C10 | 0.00 | 0.00 | 0.00 |
| C11 | 0.00 | 0.00 | 0.00 |
| C12 | 0.00 | 0.00 | 0.00 |
| C13 | 0.00 | 0.00 | 0.00 |
| C14 | 0.00 | 0.00 | 0.00 |
| C15 | 0.00 | 0.00 | 0.00 |
| C16 | 0.00 | 0.00 | 0.00 |
| C17 | 0.00 | 0.00 | 0.00 |
| C18 | 0.00 | 0.00 | 0.00 |
| C19 | 0.00 | 0.00 | 0.00 |
| C20 | 0.00 | 0.00 | 0.00 |
| C21 | 0.00 | 0.00 | 0.00 |
| C22 | 0.00 | 0.00 | 0.00 |
| C23 | 0.00 | 0.00 | 0.00 |

0230-300

50/80

Meridian Surveying and Mapping Inc.
DRAWN M.E.H. DATE JUNE 1984
CHECKED SCALE 1"=50'
DRAWING NO. 84-P-025
GLENEAGLES PLAT TWO